July/August 2019 Issue 322

NEWSLETTER

www.evergreennewcomers.com

ENN is open to all residents of the Evergreen area, regardless of length of residency.
ENN's mission is to provide opportunities for its members to meet others through social events and activity groups.

All activity groups are listed on page 9 of this newsletter.

Sunflower

Original oil on panel board
8"x10"

ENN member
Tricia Rosenthal

The ENN membership list is only for the personal use of ENN members and may not be used for commercial or non-ENN purposes.

WELCOME 🙂 NEW 🙂 MEMBERS

Greg Leonard (returning) Deb Butler Anne Avery (returning)
Gerhard & Carla Kremer Gloria Van Durme Jim & MaryAnn Viellenave
Malcolm & Janice Theobald Brian & Jessica Leoncini

Announcing a special travel photo feature for our Sept/October Newsletter

Please share photos of yourselves as you travel this summer to places near and far. Let's see how many interesting and/or beautiful locations you have been to and enjoyed.
These can be in Colorado, elsewhere in the US or abroad.
Send jpeg images to newsletter@evergreennewcomers.com by August 25th.
Please include your name(s) and the location of each photo.

PRESIDENT'S MESSAGE

John Dunlop

Summer's here!! …….(I hope). I started my message for the May Newsletter declaring that spring was here. Needless to say, I was a little premature!

June was a busy month for ENN! Along with all our regular activities, the **ENN Summer Party** was held on **June 13th on the upper deck at Keys on the Green**. The food, music and beverages were all excellent! A big Thank You to Sylvia Stafford and Riley Hanback for planning such a fun evening!! How they got the weather to cooperate and not rain, I do not know! *Photos from the party are at the end of this newsletter.*

On **June 15th**, ENN was in the **Evergreen Rodeo Parade**! Thanks to members, Ossie and Kate McCollum, ENN participated in the Rodeo Parade with board members and some grandchildren riding in Big Red! *See page 8.*

SCAM ALERT

Earlier this month, a scam artist tried, unsuccessfully, to get some of our members to buy gift cards that would supposedly be donated to charities. This is a twist on a scam that has been around for a few years. Any time you are contacted, by phone, email or text, with a request that seems legitimate but is out of the norm or doesn't seem quite right, take the time to check it out before you do anything!

All of our Activity groups are in full swing….except skiing. Let's get out and enjoy summer!!

2019-2020 Board of Directors

President - John Dunlop - president@evergreennewcomers.com
Vice President - Riley Hanback - vicepresident@evergreennewcomers.com
Treasurer - Mary Susan Dunlop - treasurer@evergreennewcomers.com
Secretary - Carol Hanback - secretary@evergreennewcomers.com
Activities - Frank McVeigh - activities@evergreennewcomers.com
Community Outreach - Craig & Gail Gardner - communityoutreach@evergreennewcomers.com
Hospitality - Laurie Limbert - hospitality@evergreennewcomers.com
Membership - Bob Fudge - membership@evergreennewcomers.com
Newsletter - Diana Smith - newsletter@evergreennewcomers.com
Nominating - Maureen Taillon - nominating@evergreennewcomers.com
Programs & Socials - Sylvia Stafford & Riley Hanback
programsandsocials@evergreennewcomers.com
Publicity - Carol Zimmerman - publicity@evergreennewcomers.com
Webmaster - Jim Stafford - webmaster@evergreennewcomers.com

COMMUNITY OUTREACH

communityoutreach@evergreennewcomers.com

A LITTLE HELP…Volunteers needed

Helping senior citizens that are isolated and need help is important. This organization does just that. **A Little Help** has been in existence for over 10 years. They have several offices across the state. **Their mission is to help seniors thrive in their own homes,** helping to break the isolation some in this community feel and it has substantial health benefits too. Using volunteers to help their members, they provide:

- Rides to the doctor or run errands
- Help with things around the house like cleaning, light repairs, organization, etc
- Friendly visits
- Computer and technology help
- Social gatherings
- Access to experts on aging
- Respite for caregivers
- A Little Help needs volunteers to serve our elderly community. You can serve as little or as much as you'd like. If this is of interest, please contact Tanya Mathias at 720-242-9032 (tanya@alittlehelp.org) or Amanda Gregg at 303-974-6954 (amanda@alittlehelp.org)

Craig & Gail Gardner ENN Community Outreach Co-chairs
communityoutreach@evergreennewcomers.com

ACTIVITIES

activities@evergreennewcomers.com

LADIES INTERMEDIATE/ADVANCED GOLF

Katie Lynch

Weather this year has been a bit of a challenge to the Ladies Golf Group.
For several years Evergreen Golf Course has been the "classic" for our group, and they know it too. We have grown in players this year …. which means "fore" when we play on Wednesday mornings. Come join us as we enjoy the challenge and camaraderie during the warmer months in Evergreen.

MOTORCYCLES

John Griggs

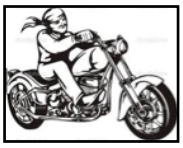

Join us …
July 13 and August 17

Start at Dandelions Cafe (1552 Bergen Parkway, Suite 305, right next to Wood Cellar) for breakfast at 8:30AM and ride at 9:30AM. Hope to see you there!

SPORTING CLAYS

Alan Palestine

Next planned shoots: **July 18 and August 2**

HIKING

Volunteer to lead a hike - Fridays at 8:30AM

Don Rosenthal
Craig Gardner

May 31 - Bergen Peak Trail, Elk Meadow Park led by Don Rosenthal

June 7 - Alderfer/Three Sisters Park to Brothers Overlook led by Bill Atwood

June 14 - Lair O the Bear Park led by Donn Fishbein

June 28 - Reynolds Park, led by Carolyn & Randy Labac

NON-FICTION BOOK GROUP

Elaine Morse

Join us **July 9th to discuss <u>Fascism: A Warning</u>,** by Madeleine Albright

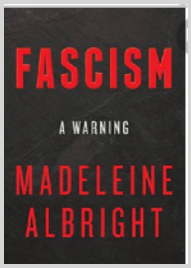

LEND A BOOK

Marion Dries

On May 20th we met at the home of Joanna LeFave for a sumptuous breakfast and a surprise birthday for our wonderful leader, Marion Dries.

On June 17th we met at the home of Jan Cryns for more good eats and shared lots of interesting books for summer reading and beyond.

BOOK GROUP 2

Jan Cryns

Bookclub #2 met in May at the home of Jan Cryns to discuss **Between Earth & Sky by Amanda Skenandore,** a turn of the century historical fiction about the trial of an Indian accused of murder who had been raised at an Indian school and the daughter of the school master's attempt to help.

In June we met at the home of Sandy Illich to discuss **"80 Days" by Matthew Goodman**, a historical look at an around-the-world race between two female journalists to beat the fictional trip in Jules Vernes book.

July 18 -
Where the Crawdads Sing
by Delia Owens

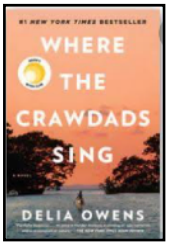

August 15 -
The Rosie Project
by Graeme Simsion

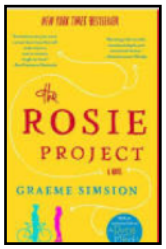

Sept 19 -
Cutting for Stone
by Abraham Verghese

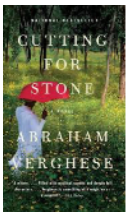

SWAG (Sassy Women and Gals)

The SWAG meeting on **May 23** was hosted by Mary Haling. **Dr. Hilary Roland**, the **Naturopathic Doctor from Namaste Healing and Wellness** spoke about achieving optimal health and the prevention of cognitive decline using natural foods, supplements and life style choices.

The **June 24th** meeting was hosted by Diana Smith. Maureen McDevitt presented her mini-bio. Our guest speaker was **Charley Shimanski, President & CEO of Mount Evans Home Health Care and Hospice. Jeanne** Ambrosier arranged for our speaker.

Upcoming events:

Evergreen Audubon
@EvergreenNature

July 22nd - SWAG will meet at the home of Sue Dunlop. Sue has arranged for **Dina Baker, the director of the Evergreen Nature Center** to talk about the Center and Colorado birds. Jan Cryns will present her mini-bio.

August 26th - SWAG will be hosted by Harriet Sear and Carol Goss. We will walk to **Margaret Rode's** house, a neighbor down the street, to see her garden and learn how she manages **organic gardening in the mountain environment.**

Carol Goss & Harriet Sear

SERENDIPITY 2.0

Carol Hanback

The sold-out **Hiwan Homestead Spring Tea** attended by Serendipity 2.0 **in May** was a delightful way to celebrate Mother's Day with the finery & flourish mothers deserve!

Although competing with the first sunny and warm day of the season **in June**, the **Evergreen Symphony Orchestra's finale performance of the season** was NOT to be missed, featuring the incredibly talented 14 year old Student Solo Competition winner. Her flute performance awed listeners. *Pictured right: Don & Lorraine Meyers*

On **JULY 20th** we'll carpool to attend the **MIRADA FINE CONTEMPORARY ART GALLERY'S Summer Art & Wine Gala** in Indian Hills from 3-6:00PM at a cost of **$35.00 p/p**. This renowned Gallery will provide attendees with world class wines, appetizers, live music, and features 4 prominent artists working on site. **Admission is VERY limited. CALL NOW** to make your reservation. **303-697-9006.** Artist & wine info is found at wwwmiradafineart.com/603363/summer-art-wine-gala.

Sunday, **AUGUST 4th** join us at 3:00PM for a **hugely popular CRAFT BEER TOUR** and optional dinner as noted in *flyer on the next page*. **Admission is $3.00 p/p** & the **deadline is July 26th**. Please RSVP now, while there's plenty of time.

GAL'S BREAKFAST

Louise Whiteside

Our May and June Gals' Breakfast ladies enjoyed eating together "down the hill" in Littleton and right here in Evergreen.
We plan to meet for breakfast in nearby venues in both July and August, with the knowledge that many of our regular breakfast-goers are vacationing. New members are encouraged to join us at any time, for great meals and some fun gal-chatter! To get on our contact list for future dates and venues please contact

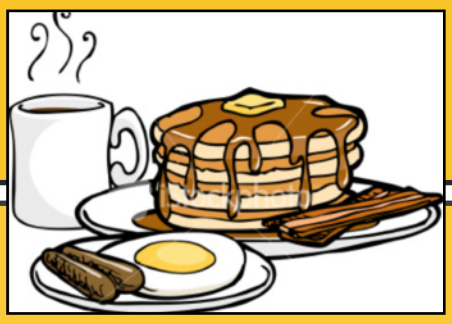

GUY'S BREAKFAST

John Dunlop

The ENN Guys Breakfast is the second Tuesday or Wednesday of each month. We gather at 8:30 AM at the designated location for a good meal and lots of "guy" talk. Usually, by 9:45 we are done and ready to take on the day.

On **June 12th** over 25 guys enjoyed a wonderful breakfast at **The Country Road Café in Kittredge.**
On **July 9**th will be at **DW's 285 Diner in Conifer.**
On **August 14th** we meet again at **The Country Road Café in Kittredge.**

ENN BREWERY TOUR
August 4th
Reservations are limited
Payment due July 26th

ENN Serenpidity August Event

Breckenridge Brewery Tour & Beer Tasting *(Optional Dinner)*
Sunday, August 4th, 3:00 tour start
Breckenridge Brewery
2920 Brewery Lane, Littleton
(Just off South Santa Fe Drive)

Details:
We have 20 spots reserved for a tour and beer tasting at the LIttleton Breckenridge Brewery. The tour lasts 90 minutes and includes "generous" tastings of the Brewery's finest beer. After the tour, there will be the option to stay for an early dinner or appetizers.

To reserve your spot:
There are only 20 spots for this tour. You must send a nonrefundable check of $3.00 per person to cover the costs of your tour and reserve your spot.

Checks should be made out to Tamra Hall and sent to the address below before July 26th. No late RSVPs,

Send checks to:
Tamra Hall
31674 Ponderosa Way, Evergreen, Colorado 80439

Indicate whether you would like to stay for the optional dinner/appetizers so we can make a table reservation during the busy summer season.

Questions about the event can be directed to Tamra at tbonedogs@gmail.com

PUBLICITY

ENN on Big Red during this year's
Evergreen Rodeo Parade on June 15th!

PUBLICITY
ENN on FACEBOOK

The mission of **Evergreen Newcomers and Neighbors Facebook Group** is to provide opportunities for our ENN (only) Members to share fun things about their Activity Groups and news about Evergreen you think others would enjoy. If you already belong to the FB Group, please consider posting more to make the group more social, useful, and dynamic.

If you don't yet belong to the FB Group, please go to the FB Group page and use the link to "ask to join". https://www.facebook.com/groups/EvergreenNNC/

We've done a small re-design and made important changes to the FB Group membership rules. We've "closed" the Group. That means anyone with a FB account can see the group name and description but….they cannot view any of our posts on the page. We've deleted old Group members that no longer belong to ENN – **this is a Group page only for current ENN members**

The ENN Board and I look forward to your involvement and hope you enjoy our newly revised FB Group.

Jim Stafford, ENN Webmaster

The following list of ENN activities appears on our website. There you can click on the name of any activity on the list and you will be taken to a sub-page with an expanded description of that specific activity. We welcome your ideas for new activities and new leaders!
Current membership is required for participation in any activity and is monitored by our activity leaders.

ENN Activity Groups: Chairman Frank McVeigh, 303-670-1919, activities@evergreennewcomers.com

Current ENN membership is required for participation in any activity.		
Activity	**Leaders**	**Schedule**
4 X 4	Bob Ogden Collette Lambert	Various Saturdays (Seasonal)
Black Diamond Skiing	John Illich	Tuesdays (seasonal)
Book Groups:		
#2	Jan Cryns	Third Thursday, 1 PM
#3 (non-fiction) co-ed	Elaine Morse	Dates Vary
Bowling	Laurie & Tim Limbert	2nd Monday, 7 PM
Bridge:		
Daytime	Sue Greenwell	2nd & 4th Thursday
Evening	Pat Haines	3rd Friday
Canasta	Jae Lucas Kelly Yousem	Wednesday 1-3:30 PM
Craft Beer Tasting	Stephen Potts	2nd Saturday evening
Gals' Breakfast	Louise Whiteside	Dates/Times vary
Guys' Breakfast	John Dunlop	2nd Tuesday, 8:30 AM
Ladies Golf	Katy Lynch	Wednesday (seasonal)
Lend a Book	Marion Dries	3rd Monday, 9:30 AM
Mah Jongg	Simone Simpson	Mondays 6:30 PM
Motorcycles	John Griggs	Various Saturdays (seasonal)
Needlework	Sheri Matz	1st Monday, 10 AM
Poker Night	Rose Warren	Dates/Times vary
Quilting	Trish Rosenthal Sue Daley	2nd Monday, 10 AM
Serendipity 2.0	Carol Hanback	Monthly - dates/times vary
SWAG (Sassy Women and Gals)	Harriet Sear Carol Goss	4th Monday, 10 AM
Sporting Clays	Alan Palestine	3rd or 4th Tuesday
Summer Hiking Group	Craig Gardner Don Rosenthal	Every Friday, May 1 - Nov 1
The Wine Tasters	Pat Williamson	1st Saturday evening, Alternate Months
Wine Tasting	Frank McVeigh	Multiple Social Groups - 3rd Saturday evening

To contact any Activity Group, please send an email to activities@EvergreenNewcomers.com. The desired group will receive your message and respond directly to you.

PROGRAMS AND SOCIAL EVENTS

Sylvia Stafford & Riley Hanback programsandsocials@evergreennewcomers.com

MAY HAPPY HOUR - - The Wild Game

Who is that masked man???

IMPORTANT DATES:

July 11 - deadline for Happy Hour payment
July 16 - Happy Hour, Wild Game
July 26 - deadline for Serendipity Breckenridge Brewery Tour
Aug 25 - Deadline for ENN travel photo submissions
Sept 28 - ENN Kickoff Koffee.

ENN SUMMER PARTY PHOTOS

Courtesy of Riley Hanback

Sterlin, Doolan, Fudge, Mazzullo

McCaffreys, Smiths, Atwoods, Butler

Purdy, Espenships, McNulty

Warrens, Limberts, Simpsons

Labacs, McVeighs, Adams/Sherbert

Fraser, Reinhard, Schlang

Zimmerman, VanDurme, Beckman, Hurd

Taillon, Dries, Campbells, Peiffer

Dunlop, Siewert, Staffords, Theobalds

Larson, Goch, Dunlop, Gardner, Labac

Wire Wood Station, Rocky Mountain Acoustic Music

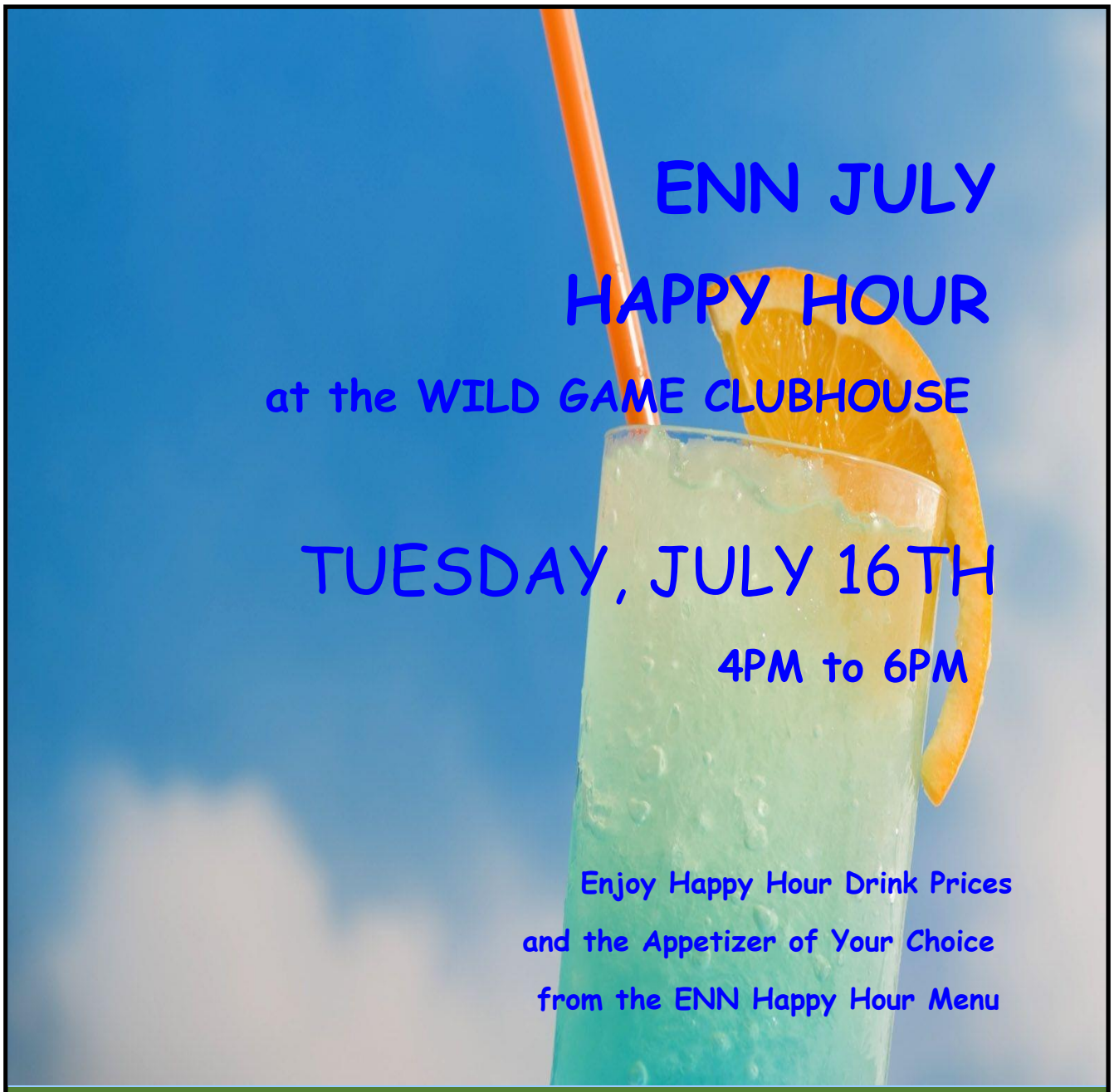

ENN JULY HAPPY HOUR

at the WILD GAME CLUBHOUSE

TUESDAY, JULY 16TH

4PM to 6PM

Enjoy Happy Hour Drink Prices
and the Appetizer of Your Choice
from the ENN Happy Hour Menu

THE WILD GAME IS LOCATED AT 1204 BERGEN PARKWAY IN EVERGREEN

Send your non-refundable $5 check (per person) to:

ENN, Attention HH, PO Box 2197, Evergreen, CO 80437

TO RESERVE YOUR SPOT WE MUST RECEIVE YOUR CHECK BY THURSDAY, JULY 11TH

Questions? Call Sylvia 720-456-7895 or Riley 303-674-6405